The Daily News is the organ of the working people, who support the merchants of this city. Ponder this, Advertiser.

DAILY NEWS

With the largest circulation of any paper in Richmond, The Daily News is the Advertisers' most valuable medium.

VOLUME I — RICHMOND, CAL., WEDNESDAY, JULY 1, 1914. — NUMBER 125

NEW SKULL NOTES FIRE CHIEF PLANS BIG CRUSADE

GRIM WAR WILL RIDE BIG GUNS ON FOURTH

Battery "B" Will Help Grey Beards Route S. W. V. In Big Sham Battle At Grand Canyon July Fourth; 200 Militia Will Camp On Grounds.

Hostilities in Mexico, Italy and the Emerald Isle will be relegated to the background when the G. A. R. of Richmond open fire upon the Spanish-American War Veterans at Grand Canyon Park on the Fourth of July.

The tactics of the G. A. R. are not supposed to be divulged, but it is permissible to say that a full battery of heavy artillery will open the fray, covering the advance of the gray-haired heroes of the "sixties."

While the heavy guns of the invaders are pouring shells into the trenches of S. W. V. and their attention is being held by the advance guard of the G. A. R.'s, they will be steadily and irretrievably surrounded by reinforcements from Oakland, for Battery E, National Guards, have been notified of the expected encounter and are in readiness to march when the signal gun is fired, 200 strong.

The G. A. R.'s are confident that nothing short of a miracle can save the S. W. V.'s from annihilation.

The armies will bed rawn up at strategic points on either side of

(Continued on Page Eight.)

IF MEDITATION FAILS THIS MAN MAY BE AN IMPORTANT FIGHTER

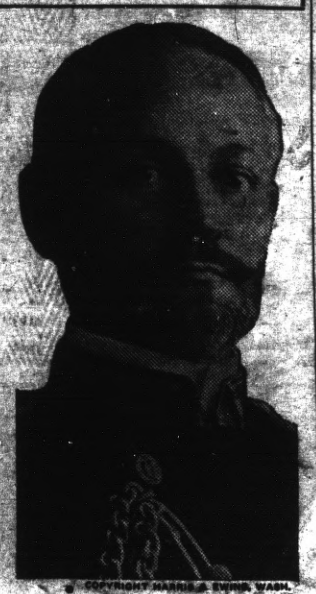

© COPYRIGHT HARRIS & EWING, WASH.

CAPTAIN WILLIAM S. SIMS,

Commanding Torpedo Flotilla.

Captain William Snowden Sims, who commands the torpedo boat flotilla of the American fleet now swinging lazily in the Mexican waters, is an ordnance expert. He and Ridley McLean, now judge advocate general of the navy, are chiefly responsible for the great system of ordnance efficiency in that arm of the government service, according to thefr sponsors at Washington.

UNCLE SAM TAKES HAND IN MAGGETTI THREAT CASE

Translation Shows Queer Mixture of Love and Hate Of Writer

BLACKHAND PLAN IS POLICE THEORY

Startling developments have come up in the case of Guiseppe Sannazdaro, the Italian, charged with writing letters threatening the life of the wife of O. Maggetti of Point Richmond. It was learned last night that the United States government had taken from the mails one of hte letters which was said to be written by Sannazzaro, and has notified the local police that a government investigation of the case is in progress.

How the letters came to be seized by the government was not stated, but it is thought Sannazzaro is a more important black hander than was at first supposed.

LETTERS TRANSLATED.

The two letters written to Maggetti, which were translated in Oakland yesterday, and which are now in charge of the police, are written in a very vague style, and although plainly threatening the life of the woman, hit at love, and allude to one of the greatest assassins Italy

(continued on Page 8.)

CLEAN-UP, INSPECTION DRILLS AND LESSONS

Store And Factory Must Clear Out Rubbish And Old Rags

MEN WILL LEARN ALL 'ROUND DUTY

A complete reorganization of Richmond's fire department will be the first thing to be done by Chief Roy Le Moine.

An inspection service of all buildings, and a big clean-up, requesting all residents to remove inflammable waste from vacant lots, behind houses, accumulation of rags, etc.

Interior inspection of factories and stores will also be carried out to the end that the maximum of fires may be avoided.

In making his inspection rounds Chief Le Moine will take a different man each day with him for the purpose of familiarizing each regular man on the department with the location of buildings and the interiors of the larger structures in the city.

That a great percentage of the fires we have had have been due to avoidable causes, some defective wiring, some a carelessly thrown match or cigar or cigarette stump into a

(Continued on Page Eight.)

LANKY STATESMAN IS WELL LIKED BECAUSE OF WHOLESOME SMILE

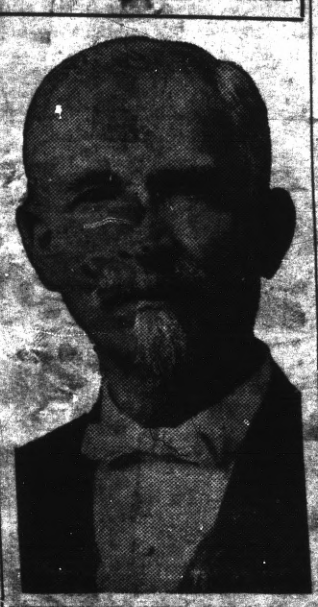

REPRESENTATIVE WILLIAM C. HOUSTON,

Head of the House Territories Committee.

That tall, lanky, bearded Southerner, with the wholesomest smile in all the House, is Judge William Cannon Houston, chairman of the Territories Committee of the House, who piloted first his own bill for an Alaskan Railway project and then shunted in its place the Senate bill for the same project so as to insure the enactment of that legislation at this session of Congress, a great government ownership plan for opening up interior Alaska.

WIFE OF REALTY DEALER PROVES A GOOO SALESMAN

Mrs. R. W. Byrn, wife of a well known Richmond realty operator, has turned real estate salesman and completed two sales within the last week. She sold yesterday two lots in block 15 of the City of Richmond Addition to a local investor. The lots are on Roosevelt avenue, near Nineteenth street. The purchaser intends to erect a residence on each of the lots.

Th other sale made by Mrs. Byrn was a house and lot in the Wall Harbor Center tract to C. E. Doolittle of this city. The lot was formerly owned by the California Investment Company of San Francisco.

MILLION PASSES IN RICHMOND LAND SALE

Tract of 72 Acres at 23rd and Macdonald Ave., Is Sold By John Nicholl to New England Men For Fortune; Details Not Public In Deal Involving $800,000.

A deal involving the sale of 72 acres of land on the corner of Twenty-third and Macdonald avenue, and the changing hands of nearly a million dollars has come to light. Negotiations for the final transactions of transferring the title have been practically closed, according to reliable authority.

The deal is being put through by the John Nicholl Land Company, and from what can be learned of the details of the sale, the land will pass to capitalists from New Hampshire, who have had their eyes on Richmond real estate.

The price is said to be $800,000.

Just what will be done by the new company is a matter of speculation.

Final details are expected to come out within the next two days, when the capitalists are expected in Richmond.

ACID BURNS MAN AT STANDARD OIL

B. J. Clark, an employe in the Standard Oil plant, was badly burned by acid at the coke still at the oil works last Monday night. He was taken to the Abbott Hospital for temporary treatment, and later removed to his home at 622 Fifth street, where he will be kept for several weeks.

RICHMOND COPS MAKE IMPORTANT CATCHES

Aided by the records of the identification bureau, the Richmond police were able to identify five men last month who were wanted as escapes or fugitives from penal institutions of this state and others. Three of the men caught in Richmond were men who had served two-year terms, and one who has a three-term record.

To the end of this month 92 identifications have been made, or an average of one in every four days. The men caught by the Richmond police have had records ranging from one term to five terms to their credit.

CARRANZA SUBMITS PEACE PLAN TO CHIEFS

Monterey, Mex., June 30.—General Carranza has transmitted to each of his chiefs a copy of the offer by the Niagara mediators for conferences between Constitutionalists nad Huerta representatives, but up to today, so far as could be learned, the replies of the chiefs had not been received.

MORGAN QUITS THE BIGGEST BANK

New York, June 30.—J. Pierpont Morgan resigned today as a director of the National City bank.

BARN BURNS

An early morning fire destroyed the barn of C. Rogers on First street near Bissell at 3 o'clock this morning, threatening the homes of residents of Second and First streets for blocks around. The wind drove the burning fragments of the barn and contents for several blocks from the fire.

The blaze could be seen from practically all parts of Richmond, but the fire was all but out before the turning in of the alarm. The frame barn and loose hay inside burned like a paper box.

Fire company No. 2 was on the scene of the fire within a few minutes of the turning in of the alarm.

The damage done by the fire will not total high.

BEACH MYSTERY IS SOLVED; WOMAN WAS MRS. LENA ALBRECHT

Mrs. Lena Albrecht, whose body was found on the beach near Ellis Landing, early Monday morning, and whose identity remained a mystery all day Monday, was identified by her son, Clinton Albrecht of Richmond, residing at Nineteenth and Clinton.

The young man had been making effort to locate his mother, who was last seen by him on Sunday morning, and not until he saw the description of the drowned woman in the Daily News did he know of the fate which had overtaken his mother.

The woman was 78 years of age, and had been a resident of Richmond for nearly a year. She left the house in the morning Sunday, and said nothing about where she was going. She was seen at the beach by Mr. and Mrs. A. A. Pearson of Richmond about 2 o'clock in the afternoon.

How death came is unknown. An inquest will be held within a few days, at which the witnesses who saw her on Sunday will be examined, and the truth may come to light.

WAR DECLARED ON PLAGUE RATS

St. Louis, June 30.—All river towns and cities in Missouri were ordered by the Missouri board of health today to prepare for a campaign of rat extermination to prevent a possible spread of bubonic plague.

HOLD CONFERENCE ON CONGRESS SESSION

Washington, June 30.—A conference of Democratic senators for tomorrow was called today by Majority Leader Kern to act on a resolution announcing to the country that Congress will stay in Washington until it has disposed of anti-trust legislation.

ARNOLD REGRETFULLY TAKES OFF HIS BADGE AND RETIRES; RECOUNTS HIS EXPERIENCES

When the hands of the clock stood but a few seconds from the hour of midnight last night, Chief of Police Arnold unpinned his gold chief of police badge, walked over to a cabinet which decorates the walls of the police station, and hung in it the emblem of the office which in a few seconds would be his no longer.

It was with regret that he closed the door to the little case and addressed himself earnestly to the night officers of the force and a few friends who had gathered there to see him give up his office.

"I want to thank the city council for the support they have given me in this office. I want to express my appreciation of the attitude of the public which has helped me in my work, and most of all I want to give my most sincere thanks to the boys on the force who have worked with me and for me while I have been in office."

Just a few minutes before giving up office, the chief made his last arrest. He was on the "job" until the last minute of his term had expired.

Then he relaxed into a recounting of the accomplishments and incidents of his career, which was just five years to the night of giving up the reins of office.

Many big arrests were recalled from the past, and the incidents that were a part of them raked up for old times sake. The number of arrests made in the time was counted and found to be 4187. The first arrest is now dead, and the last was in cell 6 of the jail.

PHILPOTT-WINFREE NUPTIAL A SOCIAL EVENT OF MAGNITUDE

Undismayed by the meddling finger of Fate, Cupid carried out one of the most beautiful and important weddings Richmond has known in many seasons last night at the First Christian church, when Miss Helen Winfree, daughter of Mr. and Mrs. A. A. Winfree of this city, became the bride of Stanford A. Philpott, son of Mr. and Mrs. J. P. Philpott, also of this city.

The golden circlet that Cupid had selected to bind the hearts of the two young persons together was accidentally misplaced and another ring

(Continued on Page Five.)

PATRONIZE YOUR HOME MERCHANTS

• • •

Your home merchants help make a good local market for everything you have to sell, and that market—more than any other one factor—gives your property its present value.

RICHMOND DAILY NEWS

J. F. RICHARDSON.....Editor and Manager
D. C. MORRILL.....Advertising Manager

Published every morning (except Monday) by the Richmond Daily News (Inc.), 250 Sixth Street. Phone Richmond 52.

Entered at the Postoffice at Richmond, California, as second-class matter.

SUBSCRIPTION RATES
(By Carrier)

Per month 40
Six months (in advance) $2.00
One year (in advance) $4.00

COUNCILMANIC PUBLICITY.

It is difficult for the Daily News to understand why the newspapers cannot have access to routine matters passing through the city clerk's office before those matters go before the council.

A request of the News to the council Monday night to request the city clerk to allow newspaper men on Monday afternoons to get routine matters due to come before the council Monday evenings was refused on the ground that the newspapers could not be trusted.

Now, if the city council could not trust a newspaper in the city clerk's office, if the council cannot trust the people's publicity agents to look over councilmanic matters, how can the council expect the newspapers to trust that body?

What is there in the clerk's office that the public should not know?

Who is this city council?

What are the functions of a city clerk and a city council?

As has been published before in these columns, a city council is but a survival of the ancient tribal councils, composed of the head men, selected to speak the will of the people.

The city council as a whole is the agent of the public, nothing else; merely the legal agent of the people, elected to carry on business for the people just as any single individual is an agent for a corporation.

What would the condition be if the manager of a corporation were to tell his board of directors that they must not come in his office because there were papers there which the directors should not see?

Why hasn't the public a right to know what goes on in the clerk's office?

It is the public's business, isn't it, everything that goes into the clerk's office?

Who has a better right to know what the council does, and why it does it, and what the council is asked to do, and why it is asked, than the directors of that council, the people of this city?

When any communication is received by the city clerk it at once becomes public property and belongs to the public.

If there are many things that go into the waste basket, as Councilman Follett said, why shouldn't some one beside the councilmen know what they are?

Any communication addressed to the city council is addressed to the voters of Richmond. Why should the council set itself up as being the judge of what the public should know?

So far as the council being unable to trust the newspapers, that was a pretty serious charge, amounting to an insinuation that the newspapers would break faith, an insinuation which every real newspaper man resents.

All over the United States newsppermen are trusted, because it is one of the creeds of the profession that no matter how much a newspaper wants to use information, it will not violate a confidence. Any newspaper man who does violate a confidence is regarded with scorn by his own profession.

The sooner the city council discovers that newspapers are to be trusted, are public institutions just as much as a city council is, are public servants just as much as the city council is, the better.

The Daily News believes the city councilmen who opposed the publicity did so from misunderstanding rather than any desire to keep the public from knowing what goes on, despite Mr. Follett's remarks.

What the Daily News wanted was committee boxes, exactly like the boxes used in the office of every city clerk in any town of any size in the United States. The papers are placed in those boxes by the clerk. Newspaper men have access to them. It is the well observed duty of each newspaper man to replace the papers exactly as thy are found.

The city clerk's office may be shorthanded. So is the Daily News. The city may be trying to save money. So is the Daily News.

There would be extra work for the city clerk, and there is also extra work for the Daily News, but we want the public to have the facts. It is impossible for any newspaper man to get the routine matters in council as they are acted on, consequently mistakes through haste must occur, yet the first men, the very first men to complain about mistakes in the press are the councilmen.

The Daily News did not want the clerk's office thrown open to the reporters, as Mr. Follett insisted.

It wanted the clerk authorized to give what in his discretion was matter coming before the council. That matter was to be held inviolate until the council passed on it.

This would not create much work. It would greatly facilitate the printing of the matter, and so far as any matter reaching the public that should not, THERE IS NO COUNCILMANIC MATTER THAT DOES NOT BELONG TO THE PUBLIC.

The Daily News does not want to be understood to be criticising the council for turning down this paper's request. It merely wants to discuss these matters frankly, as it always will do, and it wants the public in this paper's confidence, and this paper wants to be in the confidence of the council for the good of both the public and the council.

THE PLUMBING INSPECTORSHIP.

It surely was an expectant crowd that waited at the council chamber Monday night to hear the vote on the plumbing inspectorship. When the sudden change of heart on the part of those who supported Woods Monday night a week ago was shown the tenseness eased and everybody knew something had happened that the public was not in on.

The general supposition, and probably the correct one, was that Councilman Fernald told the others he intended to vote for Krieg, and the Woods supporters, seeing themselves beaten, decided to switch over and make it unanimous.

As a matter of fact, Councilman Fernald says he intended to vote for Krieg when he came back, anyhow, and many others believed he would do so, so when the vote, which stood on the Monday night preceding four to three on Krieg and Woods, was changed to a motion for Krieg's appointment the public was not altogether surprised.

Unquestionably Councilman Fernald's intention of voting for Krieg saved the day for the latter.

GOOD SPORTS.

It is somewhat difficult to say whether the Martinez folks, some of them at least, really were much disappointed at the result of Sunday's baseball game. The Daily News is inclined to believe the Martinez papers are not serious in their stories of "druggery," etc.

One thing is sure. Down around here we are mighty fond of Martinez folks and we want to be careful that a sporting proposition does not become a serious matter.

Baseball is baseball, but it is only baseball, and good sports should never quarrel over a game won or lost.

And Richmond refuses to quarrel with Martinez. If Martinez loads up with a bunch of National Leaguers and comes down here and trims us, fine and dandy. It will be a good game and we will smile over losing.

So we refuse to treat a game of baseball seriously.

If the army men are willing to take a quiet tip, the only safe aeroplane is one that's already busted.

Diversified farming is a fine thing, but it does not justify a young man in sowing wild oats and raising cane.

It is a blessed thing, we suppose, that so few self-made men know what a fool job they made of the work.

There may be just as good fish in the sea as ever were caught, but a fish that is caught is worth two in the sea.

One noted airman has retired. He is wise in dropping the business before the business has had a chance to drop him.

Every time an engineer explodes a mine by wireless the experts who say the feat is impossible suffer a severe shock.

When a girl gets engaged to a man she is merely sparring for time in which to make up her mind whether she wants to marry him or not.

It is stated in the papers that the originator of the tango has just gone crazy, but we think it is a mistake. He was crazy to begin with.

A man sizes a woman up according to her own valuation, and he doesn't have much time for one who looks like a bargain counter specimen.

If Orville Wright succeeds in making the aeroplane "fool-proof" will not he or somebody else please perform the same service for the automobile?

ARRIVAL AND DEPARTURE OF LOCAL TRAINS

SOUTHERN PACIFIC COMPANY

EASTBOUND—FROM SAN FRANCISCO AND RICHMOND

Leave San Fran.	Train	—STATIONS TO—	Leave Richmond.
12:20 a.m.	86	Martinez, Tracy, Modesto, Merced, Fresno	1:13 a.m.
6:20 a.m.	36	Martinez, Tracy, Fresno, Los Banos	7:08 a.m.
7:00 a.m.	28	Benicia, Davis, Sacramento, Dunsmuir	7:48 a.m.
7:20 a.m.	22	Benicia, Davis, Sacramento	8:08 a.m.
8:00 a.m.	42	Calistoga, Santa Rosa, San Ramon	8:45 a.m.
8:40 a.m.	84	Martinez, Tracy, Fresno, Bakersfield	9:30 a.m.
9:00 a.m.	24	Benicia, Davis, Sacramento, Tonopah	9:53 a.m.
10:40 a.m.	8	Martinez, Tracy, Fresno, Bakersf'd, Los Ang.	11:30 a.m.
12:00 m.	30	Benicia, Davis, Sacramento, Marysville	12:52 p.m.
1:00 p.m.	14	Benicia, Davis, Portland, Ore. (flag)	1:51 p.m.
3:00 p.m.	18	Benicia, Davis, Sacramento, Oroville	3:48 p.m.
3:20 p.m.	52	Martinez, Tracy, Fresno	4:08 p.m.
4:00 p.m.	44	Calistoga, Santa Rosa, Livermore	4:50 p.m.
4:40 p.m.	102	Sunset Limited, Fresno, Los Ang. and East	5:24 p.m.
5:00 p.m.	48	Benicia, Davis, Sacramento	5:51 p.m.
7:00 p.m.	6	Atlantic Express, Sacramento and East (flag)	7:54 p.m.
8:20 p.m.	16	Oregon Express, Sacramento and East (flag)	9:13 p.m.
		Additional Trains.	
6:00 p.m.	150	Sun. only. Calistoga, Santa Rosa, San Ramon	6:53 p.m.
4:00 p.m.	2	Daily. Stops for Passen. for Chey'ne & East	4:45 p.m.
10:20 a.m.	20	Daily. Stops for Passengers east of Ogden	11:11 a.m.
2:00 p.m.	10	Daily. Stops for Passengers east of Ogden	2:50 p.m.

WESTBOUND—TO RICHMOND AND SAN FRANCISCO

Leave Richmond.	Train.	—STATIONS FROM—	Arrive San Francisco.
6:27 a.m.	13	San Francisco Express, Portland (flag)	7:30 a.m.
6:57 a.m.	87	Fresno, Martinez	7:50 a.m.
7:08 a.m.	23	Tonopah, Sacramento, Benicia	8:10 a.m.
8:13 a.m.	41	Livermore and Vallejo	9:10 a.m.
9:16 a.m.	81	Calistoga and Santa Rosa	10:10 a.m.
10:08 a.m.	17	Sacramento, Davis, Benicia	11:10 a.m.
11:53 a.m.	49	Fresno, Martinez	12:50 p.m.
3:32 p.m.	29	Marysville, Sacramento, Davis, Benicia	4:30 p.m.
3:37 p.m.	83	Bakersfield, Fresno, Martinez	4:30 p.m.
5:27 p.m.	43	Santa Rosa, Calistoga, San Ramon	6:30 p.m.
5:47 p.m.	21	Sacramento, Davis, Benicia	6:50 p.m.
6:35 p.m.	27	Dunsmuir, Sacramento, Davis, Benicia	7:30 p.m.
6:54 p.m.	7	Los Angeles, Bakersfield, Fresno, Martinez	7:50 p.m.
9:50 p.m.	209	Colfax, Sacramento, Davis, Benicia	*10:40 p.m.
10:19 p.m.	85	Fresno, Tracy, Martinez	*11:20 p.m.

*Train 209 Arrives San Francisco 10:50 p. m. on Saturday and Sunday.
*Train 85 Arrives San Francisco 11:10 p. m. on Saturday and Sunday.

Additional Stops.

9:08 a.m. 1—To discharge passengers from Cheyenne and points East thereof.
8:28 a.m. 19—To discharge passengers from points East of Ogden.
12:08 p.m. 15—To discharge passengers from Portland and beyond.
10:41 a.m. 47—To discharge passengers from North of Davis and East of Sacramento.
7:47 p.m. 5—To discharge passengers from points East of Ogden.

Effective May 27th, 1914. Subject to change without notice.
E. A. STIVER, Agent.

YOU CANNOT MAKE
GOOD DRESSING

without good ingredients—good quality oil, vinegar, mustard, salt, pepper, etc. And this is true of other things to eat, also. Economize as you will on other things, but don't buy poor foods, because it is false economy. This is a pure food, high quality grocer shop. Yet our prices are not fancy—they are economical.

East Side Grocery

2112 MACDONALD AVE.
PHONE 559.

HARBOR CREAMERY CO.

SPECIAL MILK FOR CHILDREN.

Butter, Eggs, Cheese, Buttermilk, Cream, Ice Cream.
Wholesale and Retail.

All Goods Guaranteed Pure and Strictly Fresh. Our Quality is Our Premium.

J. B. SILVEIRA, Prop.

512 Macdonald Avenue. Phone 703
Branch 148 Washington Avenue.
Delivery to any part of the city.

Call up the UNION TRANSFER CO. when you want your furniture or piano moved. We have the only piano truck in Richmond and will cheerfully give a bid on any job. None too large or none too small. We guarantee our work on trunks to and from all trains. We are also proprietors of the Checkered Front feed stable on Standard ave. Stalls to rent by the month. Horses boarded at reasonable rates.

P. F. JOHNSON & SON,
Office phone 230. Residence phone 932. Shed phone 681.

PROFESSIONAL CARDS

ATTORNEYS.

Phone Richmond 631
H. J. WILDGRUBE
Attorney-at-Law
301-302 Pillow Bldg., Cor. 7th and Macdonald Avenue
Richmond, Cal.

Phone 434 Notary Public
C. A. CLARK
Attorney-at-Law
Corner Richmond and Washington Avenues
Richmond, Cal.

Phones: Office 804 Res. 771 Notary Public
J. M. OPSAHL
Attorney-at-Law
Office 304 Pillow Bldg. Corner of 7th and Macdonald
RICHMOND, CAL.

ARCHITECTS.

Phone Richmond 691
J. B. OGBORN
Architectural Designing and Supervision
822 Macdonald avenue Richmond

CONTRACTORS.

Telephone 754
S. C. ROGERS
Contractor
Terrazo
All Kinds Concrete Work and Cement Finishing; Sewering and Water Systems
401 Chanslor Ave. Richmond, Cal.

Phone 1035
C. H. BROWN
Contracting Plasterer
Satisfactory Work Guaranteed on Every Job.
Estimates Promptly Made
239 Seventh St. Richmond, Cal.

Phone 1042
J. N. LONG
Plastering Contractor
Estimates Furnished
Residence 327 21st Street.
Richmond, Cal.

O. J. DAHL
Richmond's Pioneer Contractor and Builder
Plans and Estimates Furnished.
136 Ohio street. RICHMOND, CAL.

DESIGNERS.

Plans Blue Printing
J. C. CAMPBELL
Home Designer
317 Macdonald ave. Richmond, Cal.

EXPRESSING AND MOVING.

EXPRESSING AND FURNITURE MOVING. FEED AND FUEL.
RICHMOND SUPPLY CO.
A. S. Whiteside. Robt. Dornan.
159 RICHMOND AVE.
Office Phone 31. Res. Phone 624W.

FEED AND FUEL.

C. J. LAMBRECHT
Dealer in
FEED AND FUEL
Office Phone 678 J.
Yard Phone 204 W

MUSIC.

VIOLIN STUDIO
MARTHA A. WOODS.
Phone 372 Richmond, Cal.
Macdonald Ave. and 15th St.

UNDERTAKERS.

J. G. CLARK & CO.
Funeral Director and Embalmer.
Calls answered day and night. Elegantly fitted Chapel; auto service; lady assistant for women and children. Telephone day or night, 598.
165 Fourth Street.

E. B. SMALLWOOD
Undertaker—Embalmer
Deputy Coroner
727 Macdonald Avenue—
119 Richmond Avenue
Phone 113

BERT CURRY
Undertaker Embalmer
Parlors 148 Washington Ave.
Day and Night Phone 429
Service Day or Night

Subscribe for the News.

THE NEWS 40C PER MONTH

SPECIALS
FOR THIS WEEK ONLY

BLACKBERRIES	22½c Drawer
BLACK LOGANS	22½c Drawer
STRAWBERRIES	25c Drawer
RED LOGANS	25c Drawer
RASPBERRIES	3 Drawers $1.00
MASON JARS, PINTS	50c
MASON JARS, QUARTS	60c
8-oz. JELLY GLASSES, 2 Doz	55c

B. McWHORTER

FANCY AND STAPLE GROCER

Phone Richmond 105 147 Richmond Ave.

RICHMOND SCHOOL OF MUSIC

VIOLIN, MANDOLIN, GUITAR

Class and individual instructions. Classes formed now. Pupils received daily between the hours of 3 p. m. and 6 p. m.

Lowest Tuition Fees. CHAS. LOCK.

MUSICIANS' HALL, MACDONALD AND TWELFTH ST.

IMPERIAL RESTAURANT

For Ladies and Gentlemen

Excellent Cuisine and First-Class Service at Popular Prices

Short Cakes a Specialty. I. X. L. Boneless Tamales

"Special" Sunday French Dinner, with Wine, $1.00

M. Dabovich, Prop. Phone Richmond 870

MACDONALD AVE. at Fifth Street

When you want to move we move Early or late.

Olds Transfer

1014 Macdonald Ave.
Phone 536.
Residence, 15 Twentieth street.
Phone 275.

A Blind Horse

can work, but one without feet cannot. A horse's usefulness depends upon his feet. If his feet are poor, the horse is poor. It is the horseshoer's business to keep the horse's feet good. If your horse has poor or diseased feet, bring him to my shop. Most folks say I am a good shoer of horses. I specialize on diseased feet. I want to show you—whil you bring in your horse? Horses called for and delivered.

S. E. CAMPBELL

260 Eighth st. Phone 145

Practical Horseshoer

Subscribe for THE NEWS.

Richmond Creamery

COR EIGHTH AND BARRETT PHONE 505

Fresh Milk and Cream Delivered Twice Daily.

Finest Creamery Butter. Ranch Eggs.

Trial Solicited.

ZEB KNOTT, Contract Painter

SIGN AND HOUSE PAINTING, PAPER HANGING AND TINTING.

319 Seventh street.

Agent for SHERWIN-WILLIAMS PAINT, "Covers the Earth"

STEGE LUMBER YARD

Lumber,, Doors and Windows; First Class Mill Work; Quality Prices and Delivery Right; Planing Mill in Connection

STEGE LUMBER AND HARDWARE COMPANY

Office and Yards Near S. P. Depot, Stege.

580-590 Bay View Ave., Richmond; Tel. Rich 399 Berkeley 5049

Independent Market

DEATSCH & LANCASTER

Wholesale and Retail Dealers in High Quality Government Inspected Meats. Butter, Eggs and Poultry.

718 MACDONALD AVENUE. PHONE 609

Res. Phone 715 W.

© HARRIS & EWING, WASH

G. GROSVENOR DAWE,

Widely Known Organizer of Organized Business.

Dawe is chief of the editorial division of the Chamber of Commerce of the United States and one of the real live wires in the industry of organizing the nation's business. He is a youthful looking citizen with a range of experience in the commercial world. He is here today and there tomorrow.

ILLUSTRATED LECTURE ON PROPOSED NEW WATER SYSTEM

About 50 slides to be borrowed from Professor Hyde at University of California and a dozen have been made up, showing Richmond Project:

Fire stream test pictures to show how new system will give fire protection.

Filters and water systems of America and Europe to be shown by choice collection of photographic slides.

Diagrams showing growth of filtration, practice and effect of filtered water in lowering typhoid fever death rates in cities.

Construction pictures give idea of enormous amount of labor connected with the project. The forty odd mile pipe line, the reinforced concrete filters, nad pump houses with the vast maze of piping, valves, electric conduits, will give work to hundreds of men. Earth dams and concrete lining of reservoirs will give long jobs to others.

Everyone should come out and see the subject presented in an attractive and interesting form. All pictures will be fully explained and opportunities given for questions to be asked and answered.—Adv.

BUILDING PERMITS AVERAGE UP WELL

During the month of June thirty-one building permits were issued by the city architect. They totaled $26,125, and were mostly for residences, although there were numerous small alteration permits issued. The largest permit issued during the month was for the construction of a hotel on the corner of Barrett avenue and C street. The second largest was for the apartment house which will be built on Seventeenth street for Yager, and which will cost $5200.

OUT OF DOORS SCHOOL LATEST FOR CHILDRFN

Dorothy Scroggs, daughter of Dr. Walter R. Scroggs of Richmond, has entered the class in the children's outdoor school, held on the old football grounds at the University of California. The class was limited to 300 children, and the doctor considers it especially fortunate that he was able to enroll his daughter.

The school is a new idea in the Pacific Coast states. Children are taught to play, under the supervision of the universitly students, who in turn are supervised by experts from the East, who are managing the school. The appliances and equipment used by the new school is the latest, and many new ideas are shown for the first time in this locality.

The doctor's family have moved to Berkeley for the summer.

POPULAR SCIENCE.

Electric refrigerating systems are now being installed in florists' shops to keep flowers in cold storage until sold.

Under the new regulations every soldier and officer in France receives a special annual bonus for every child under 16 years of age.

Dr. Homer Woodruff, osteopath. Office at residence, 401 Bissell ave. Telephone 794, Richmond.

FORD WILL FINANCE LAST DITCH FIGHT AGAINST CANCER

* * *

Detroit, June 30.—Henry Ford, automobile king, today announced the appropriation of many more millions for the financing of a last ditch fight against cancer.

He made public the details of a plan whereby he will change Detroit General Hospital, which Ford recently took over when the promoters failed to obtain sufficient funds to complete it, into an institution for the prevention of cancer.

"There are many institutions in the country to cure diseases," Ford declared, in discussing his plan. "We plan to prevent cancer, rather than cure it. In that respect our hospital will be quite unique."

Operations of the new Ford hospital will start within two months when all building will have been completed. The auto manufacturer also has spent more than $400,000 on the hospital nad plans to put $2,000,000 more into it in addition to the cost of equipment.

Ford said he would not import so-called cancer experts to direct affairs of his institution, but would put local men in charge who will attempt to work out Ford's theories.

FISCAL YEAR CLOSES FOR CITY YESTERDAY

Yesterday closed the city's fiscal year, and the departments which have to do with the handling of the city's money rae busily engaged in preparing a report of receipts and disbursements during the period. It is estimated that the reports will be completed and submitted to the city council within three weeks from the closing of the year's books.

The city health department is also making a report of vital statistics for the past fiscal year, which will be completed within a few weeks.

VIM THEATER CHANGES HANDS AND SEVERAL IMPROVEMENTS COMING

R. Blake, recently of London, has purchased the Vim theater of Richmond. Many changes in the class of pictures to be shown, and improvements in the bills offered Richmond are promised by the new management.

Friday has been set for the opening day, and the house will be open to the public. On that day a program of four pictures has been arranged.

The house will feature many of the best pictures and has arranged to get the Mutual service, including the well known Keystone comedies.

A new Powers motion picture projector has been procured and is being set. A new screen is also being installed.

S. V. Danielwig will remain in charge as manager of the playhouse.

HUNTING LICENSES ISSUED IN MONTH

Since June 11, the date on which City Clerk Faris received the hunting licenses, ten have been issued. Five of these were drawn yesterday, and the coming month is looked forward to as the rush month in the issuance of the slips of paper which open the hunting to the hunters.

Chief of Police Arnold of Richmond got the first. The others were Frank Critchett, V. A. Fenner, Vincent J. Montoya of San Pablo, Antone Valencia of Richmond, Manuel F. Rogan, Frank Rogan, Henry Neidecker, Richard P. Mack of Winehaven and W. M. Duncan of Richmond.

SPAGHETTI MAKERS HOLD SESSION.

Chicago, June 30.—The National Association of Spaghetti Makers is in session here. One object of the convention is to standardize the mode of consuming the threadsome product.

The spaghetti men say something must be done with these persons:—

The man who cuts his spaghetti with a knife and fork.

The diner who reels it in an endless string.

The fellow who uses all the powdered cheese.

The "expert" who hoists a bunch of spaghetti over his head, opens his mouth and then hits himself in the eye.

Plans were suggested for a spaghetti eating contest before the convention closes.

Subscribe for THE NEWS.

FOR A QUICK SALE . . .

Fine corner on Macdonald ave., 28 ft. by 112½ fet. Street work all paid. Price $5000; $500 down, balance on contract, 7 per cent interest.

CONN BROS.

601 Macdonald Avenue, Richmond.

REAL ESTATE AND INSURANCE

Phone 637

Richmond Painless Dentist

Gold Crowns, 22k	$5.00
White Crowns	5.00
Bridge Work, per tooth	5.00
PLATES—BEST	
Full upper or lower	10.00
Cheaper Plates	5.00
Cast Aluminum Plates	12.50

Never more, never less. "Always Guaranteed."

MACDONALD AT FOURTH Home of Good Dentistry.

Phone Office and Yard—RICHMOND 791

Irwin & Lewis Lumber Co.

25TH STREET, NEAR PULLMAN SHOPS

LUMBER AND MILL WORK

Our Profit Sharing Plan

Save 12 of our ONE POUND COFFEE BAGS present at our store and receive an extra Pound of Coffee absolutely Free.

TOMLINSON'S

TEA AND COFFEE STORE

We Deliver

816 Seventh Street. Phone Rich. 420.

FRATERNAL ORGANIZATIONS

WOMEN OF WOODCRAFT — Log Cabin Circle No. 5408 meets every second and fourth Tuesday of each month in Bank hall, corner Eighth and Macdonald avenue. Mrs. Anna B. Richards, Guardian Neighbor; Elfreeda Scott, Clerk.

ROYAL NEIGHBORS—Maple Camp No. 4027, Royal Neighbors of America. Meets every Friday afternoon at 2 o'clock at Bank Hall. Visitors cordially welcome. Ella Bowman, Oracle, Louise Wymer, Recorder, 643 S. Fifteenth street.

MODERN WOODMEN — El Cerrito Camp No. 11622, Modern Woodmen of America, meets every Tuesday evening at Bank hall, Eighth and Macdonald. F. E. Tiller, Consul; C. B. Evans, Clerk.

REBEKAHS — Richmond Rebekah Lodge, No. 206, meets first and third Thursdays in each month at Bank Hall, Eighth street and Macdonald. Amy F. Thrall, N. G.; Mrs. Margaret Shea, Secretary.

INDEPENDENT ORDER OF FORESTERS—Richmond Court, No. 4940. Meets first and third Fridays of the month at Sequoia Hall. L. B. Hutchins, Chief Ranger. Miss Helen Fussell, Financial Secretary, 400 Macdonald avenue.

BROTHERHOOD OF AMERICAN YEOMEN.—Olive Homestead No. 1106, Brotherhood of American Yeomen, meets in Pythian Castle every Thursday night at 8 p. m.

Foreman, C. N. WILLIAMS.

Correspondent, MARY F. THOMAS, 410 Bissell avenue. 5-16-tf

I. O. O. F.—Loyal Richmond Lodge meets every Tuesday night in Barnaman's Hall, Nineteenth street. C. D. Stewart, Noble Grand. J. T. McCormac, Permanent Secretary.

PYTHIAN SISTERS — Richmond Temple No. 86 meets every Monday evening at Pythian Castle on Fifth street, near Macdonald. Amy Carpenter, M. E. C.; Alta Cook, M. of R. and C.

KNIGHTS OF PYTHIAS — Richmond Lodge No. 13 meets every Friday evening at Pythian Castle. Visiting brothers are cordially invited to attend the meeting. O. F. Lilly, C. C.; A. S. Lilly, K. of R. & S.

PYTHIAN SISTERS—Contra Costa Temple, No. 113, meets every Saturday evening at Pythian Castle on Fifth street, near Macdonald. Bessie Gregory, M. E. C.; Jessie Persy, M. of R. and C.

ODD FELLOWS—Eclipse Lodge No. 403, I. O. O. F., meets every Monday evening at 8 o'clock, at Bank hall, corner Eighth and Macdonald avenue. F. W. Heckman, Noble Grand; E. G. Alexander, Secretary.

CEMENT WORKERS' LOCAL NO. 133, A. B. of C. W., meets every Wednesday evening at 7:30 o'clock at the Labor Temple, Fourth, near Macdonald. O. N. Smith, president. C. A. Twogood, secretary.

HERMANN SONS—Richmond Lodge No. 37 meets at Bank hall, corner Eighth and Macdonald, every first and third Wednesday nights at 8 o'clock. A. Geiger, Secretary.

CIRCLE LADIES OF G. A. R.—Meet second and fourth Tuesday afternoons at 2 o'clock in Elks Hall. President, Mrs. Mary E. Meyle; secretary, Mrs. Joella Bonham.

Public Stenographer
(Multigraphing)
MYRTLE SCHERRUBLE
707 Macdonald Ave.
Phones: Office, 837; Res. 298 J.

ISH KA BIBBLE

Rush along to "that man Allen" with your plumbing cares.

F. P. ALLEN
The Painless Plumber.
252 Fifteenth Street.

Portola Cafe
714 MACDONALD AVE.
The Place to Eat
Your Friends Eat Here.
Private Dining Rooms for Ladies.

UNION HOTEL
FIRST CLASS DINING ROOM SERVICE
Rooms with or without Board, or Board without Rooms:
At Ohio and Third sts.
JOHN OPMAN, Prop.

Phone 765 Open all Night
THE GOLD MINE KITCHEN
Quick Service; Popular Prices
Good Food Well Cooked
517½ Macdonald Avenue
Frank Scarneo, Prop.

TEN DOLLARS REWARD

Several readers of the Daily News have complained recently about not receiving their papers and it has become evident that in some cases at least the paper is being pilfered.

The Daily News WILL PAY A REWARD OF TEN DOLLARS FOR ANY INFORMATION LEADING TO THE APPREHENSION OF ANY PERSON STEALING THE PAPERS OF SUBSCRIBERS TO THE DAILY NEWS. Telephone or bring information to office.

FAST ELECTRIC TRAINS
for Pittsburg, Solano City Sacramento.
Leave 40th and Shafter Ave., Oakland, daily.

7:30 a. m.	1:30 p. m.	8:30 p. m.
*9:30 a. m.	3:30 p. m.	
11:30 a. m.	*5:09 p. m.	

* The 9:30 a. m. has parlor, observation car. Connects for Pittsburg.
* The 5:09 p. m. carries free observation car.
The 5:09 p. m. train runs through to Marysville, Colusa, Oroville and Chico. West Pittstburg only stop between Oakland and Sacramento. For Concord, Bay Point and Way Stations, leave daily:
8:30 a. m. 11:50 a. m. 4:30 p. m.
6:30 p. m. 8:30 p. m.
2:10 p. m. daily and 5:50 p. m. daily, except Sunday runs to Concord only.
6:30 p.m. daily through to Pittsburg.
11:50 a. m., 4:30 p. m. daily and 5:50 p. m. daily except Sunday and 6:30 p. m. Sunday only, connects for Alamo and Danville.
Telephone Piedmont 870.
Baggage carried on all trains. Call up Oakland 4447—People's Express Co.—and ticket for transportation will be delivered when baggage is called for.
OAKLAND, ANTIOCH & EASTERN Ry.

Milk, Cream and Butter
The kind that brings us permanent patronage.
PT. RICHMOND CREAMERY
220 Richmond Avenue
Phone 190

Labor produces all wealth why not labor enjoy it.

LABOR NEWS

"In unity there is strength, united we stand divided we fall."

BUILDING EXCHANGE WANTS ALL RICHMOND WORK HELD LOCALLY

The Builders' Exchange of Richmond went to the bat last evening with a vim, which promises results.

The Pittsburg school construction came up for consideration and while the magnitude of the project is rather beyond the reach of any individual local contractor, it may be that a consolidation will be accomplished between the Richmond men, through the exchange, which will make it possible to compet wieth any outside contractor who may endeavor to enter this field.

This, however, is an after consideration, for the exchange is determined to exert every effort both financially and influentially to control and hold all of the municipal work to be undertaken in the city of Richmond in the future, and especially the school buildings to be erected within the coming year, which will mean a vast amount of work for the local mechanics.

The organization of the exchange is being perfected as fast as possible, and with the co-operation of all who have an interest much good may be accomplished by that body.

The enrollment was augmented last evening by 15 and the hopes of the exchange are running high for the control of Richmond industry for Richmond.

JUST WAIT.

"Round shoulders are fashionable now."

"We'll all get our turn. Warts will be stylish next."—Pittsburg Post.

Subscribe for the News.

PETITIONS CIRCULATED AMONG LOCAL SOCIALISTS

O. J. Gibbons, prominent in Richmond Socialist circles, is circulating four petitions for signatures, calling for the right to vote by mail, the exemption from taxation of $200 personal property, and of homes occupied by their owners to the amount of $1000, and for the creation and operation of a department to see that every man in the state is given work.

The petitions will be circulatde at the meetings of the 2700 Club, at the Socialist hall, and members of the Socialist party are making a canvass for signatures.

STAND OIL PROTESTS TAXES.

Sacramento, June 30.—The Standard Oil Company, the largest franchise taxpayer in California, protested to the state board of equalization today through its attorneys against the assessment of $200,180 in taxes levied upon it by the board for the coming fiscal year. Last year the assessment against the Standard Oil was $84,870.

LABORERS PRAISED BY CITY OFFICIALS FOR THEIR ZEAL

Laborers' Union No. 13085 of Richmond held its regular meeting at Barnaman's Hall last evening with a very good attendance.

Superintendent Walsh of the street department, who is retiring from that office, addressed the local, thanking it for its co-operation and assistance in the performance of his duties.

At the conclusion of his talk he was given an ovation, which speaks well for his popularity with the men employed in his department.

City Engineer Chapman also spoke at length, assuring the members of the union that through their efficiency and diligence the expense to the city had been materially curtailed in his department since the employment of union men at the union schedule.

Mr. Chapman's remarks were well taken and a renewed determination on the part of the laborers was aroused, which will add greatly to their membership and ultimate strength.

While the laborers haveo ne of the smallest unions in Richmond, numerically, their zeal is unbounded.

PIPEFITTERS HOLD HOT ELECTION; MEET COMING

Election of officers held the attention of the Pipefitters till a late hour last evening. A large delegation was present, so many that it became necessary to bring in seats from the small hall at the Labor Temple to accommodate the members. Upon the reopening of the nominations there were plenty to choose frm nd the eloection became lively.

Those who were finally chosen to serve the union for the ensuing term were as follows:

J. E. Philbrook, president; O. F. Lily, vice president; H. O. Grover, recording secretary; F. C. Yarbrough, financial secretary; A. W. Green, shop steward; J. H. Bedbery, inside sentry.

The members of the union are requested not to forget that July 12 the District Council of the Pipefitters will meet in Richmond for its monthly meeting, and all the members are expected to be there.

The meeting will be held in Labor Temple at 11 a. m.

There is a growing interest manifest in the attendance at the weekly meeting of the local, which speaks well for the future of that body.

AHA! CIGARS ARE GETTING PLENTIFUL

The foreman of the Daily News, J. B. Lawrence, is not the only one who is rejoicing over the opportunity to buy cigars, for Sunday evening last George Randolph, an influential member of the Pipefitters' Union, and wife became the happy parents of a baby girl.

Both mother and child are doing nicely, and Papa is doing the cake walk and treating his friends, alternately.

RETURNS FROM HOSPITAL.

Miss Maude Laton and her mother, Mrs. J. W. Laton, returned Monday night from San Francisco, where Miss Laton has recently been operated upon in the Children's hospital. The young lady returns to Richmond after an absence of four months and is much better. She has been ill for the past year, and was for a long time in a very serious condition.

BEWARE OF FIRE ON 4TH SAY THE UNDERWRITERS

With the city of the Fourth of July festivities, the Board of Fire Underwriters of the Pacific Coast have issued placards warning against hazardous fire risks, and have tacked them in conspicuous places in Richmond. The eight rules which are requested to be observed for the prevention of fire are:

Have pails of water handy at all times when fireworks are being shot off. Keep the garden hose handy. Wet the roofs and wooden sidewalks in the morning. The care in handling fireworks, disposition of all rubbish and dry grass. Have fire apparatus in readiness and ascertain the location of fire alarm boxes and their keys. Mercantile establishments are also warned to use extra care in their watchman service.

GANGPLANK BREAKS; ONE DEAD, FOUR HURT

Boston, June 30.—Henry Cosgrove, an aged Roxbury man, was killed and four other persons were hurt, one seriously, when a gangplank leading from a pier in Charlestown to the White Star liner Cymric, broke and fell on the people below it today.

DISLOCATES SHOULDER

C. Gomez, a resident near the Healy-Tibbetts quarry, suffered a dislocated shoulder bone while walking on the county road. In some manner he stumbled and fell to the ground. He was taken to the Abbott Hospital for treatment and went home yesterday morning. The accident occurred Monday night.

LEAVE FOR AUTO TRIP.

A party of Richmond residents will leave for the Mount Lassen country and an extensive automobile trip through Plumas and other northern California counties. They expect to be away for several weeks.

The personnel of the party is Frank H. Welch, assistant superintendent of streets of this city, and wife and daughter Myrtle, James Rutherford and daughter and Mrs. J. P. Malone. The trip will be made in the new Jackson touring car recently acquired by Malone.

"All the news, all the time" is our slogan.

Georges No. 2 Restaurant Says:
While waiting for trains at S. P. depot drop into George's Restaurant for good coffee and a square meal. George is a good fellow, too. 16th and Macdonald.

DEWEY CAFE
OYSTER GROTTO
220 Macdonald Ave.
Regular Meals Short Orders
Quickest Service

THE BANK BAR
Good Liquors, Good Service, Good Fellowship. A full line of high grade WINES, LIQUORS, CIGARS AND SOFT DRINKS. Headquarters for the Common People. The place where Overalls and Frock Coats meet in Comradeship.. Drop in once—You'll keep on coming.
712 MACDONALD AVE. MIKE LUCEY, Prop.

MALCOLM CARLIN CALLED BY DEATH

Malcolm A. Carlin, 21 years of age, of Salt Lake City, died yesterday afternoon at 1 o'clock at the residence of his mother, Mrs. Maria L. Carlin, at Rust, following an illness of a year.

Malcolm was the son of the late B. C. Carlin of Rust, who was killed when his wagon was hit by a train at the Richmond Twenty-third street S. P. crossing two years ago.

The young man is survived by his mother, Carl, Hjalman, Eugene and Lester, brothers, of Rust, and Mrs. P. A. Lee and Mabel, sisters.

The funeral will take place from the family residence in Rust Thursday afternoon at 2 o'clock. It is probable Rev. Dr. Calfee will officiate if he can be reached in time.

The direction of the fuenral is by Bert Curry, undertaker of the west side.

A small want ad. run once or twice in the Daily News may rent your house or flat or furnished room. Everybody in Richmond reads the Daily News now. Phone Rich. 52.

Subscribe for the News.

POLITICAL ANNOUNCEMENTS

.... For ....
Justice of the Peace
Joseph D. Baldwin
Fifteeth Township
Comprising City of Richmond.

ANNOUNCEMENT

I hereby announce myself to the people of Richmond as a candidate for re-election to the office of JUSTICE OF THE PEACE, which I now hold, and promise that if elected I will serve them as conscientiously in the future as I have in the past.

JOHN ROTH

TO THE VOTERS

Of the Fifteenth Township, Contra Costa County.

I hereby announce my candidacy to succeed myself for the office of Constable, and if elected will in the future serve the people with the same faithfulness as I have in the past.

Election November 3, 1914.

J. H. GREGORY, Constable.
5-22-tf

TO THE VOTERS

OF THE TENTH TOWNSHIP, CONTRA COSTA COUNTY.

I hereby announce my candidacy to succeed myself for the office of Constable, and if elected will in the future serve the people with the same faithfulness as I have in the past.

Election November 3, 1914.

J. E. MOITOZA (Incumbent.)
6-9-8-25

E. E. GROW
CANDIDATE FOR
County Surveyor
318 Fourteenth St
Richmond, Cal.
Primary Election Aug. 25th

C. A. Clark

CANDIDATE FOR JUDGE OF SUPERIOR COURT OF CONTRA COSTA COUNTY.
Primary Election Aug. 25, 1914.

Dr. C. L. Abbott
(Incumbent)
.... For ....
Coroner

To the Voters

OF CONTRA COSTA COUNTY

ZEB KNOTT

Announces himself as a candidate for

Supervisor

Of District No. 1.

Primary election August 25, 1914. General election November 3, 1914.

Under the present law all county officials are elected by non-partisan vote.

ZEB KNOTT.

TO THE VOTERS

FIRST SUPERVISOR DISTRICT, CONTRA COSTA COUNTY, CAL.

I hereby announce myself a candidate for the office of Supervisor to represent the people on the Board of Supervisors.

Primary Election Aug. 25, 1914.
General Election Nov. 3, 1914.

I will base my candidacy upon a determination to act as an official in a non-partisan manner, and pledge myself to oppose, as I have in the past, any official action or conduct which tends to the prejudice of the public welfare or interest; and not to affiliate in any way at variance with this policy.

Very respectfully,
WM. F. HUBER
Party Affiliation: Republican.

..... For .....
Supervisor
First District
Warren H. McBride
(INCUMBENT)

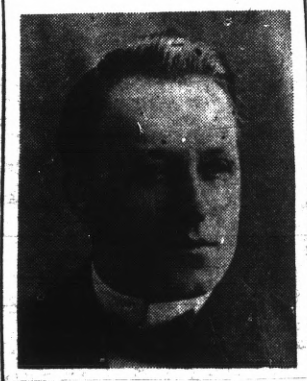

ANNOUNCEMENT

In accordance with the request of my friends I hereby announce my candidacy for the office of

Coroner

of Contra Costa County at the Primary Election, Aug. 25, 1914.

General Election November 3, 1914.

James G. Clark

BARGAINS

$7000—Business property bringing in $68.50 per month.

$250—Residence lot, 25x140; sewer and cement sidewalk; terms, $100 cash, $5 month.

$900—Two lots, Roosevelt, bet. 18th and 19th st.; cash; price includes street work which buyer can assume.

$5000—Gold mine; good locality; will trade for Richmond property; 4-foot ledge; last assay $11.00.

Robert W. Byrn
905 Macdonald ave. Phone 73[illegible]

SOCIAL

BOYS' BRIGADE HOLDS WAR COUNCIL AND PLANS FOR BATTLE

Six new members were initiated last night into the secrets of the Boys' Brigade. Six new heads were added to the circle, which gathers at regular intervals around the camp fire to scheme up ways of boiling and parboiling the "vets" that they will tackle in the big sham battle at East Shore Park on July 4.

There were 18 present at last night's meeting, nad the business of the evening was carried on with all dignity.

The treasurer reported $9.35 in the treasury, and much as they would have liked to plan means of disposing of this in other ways, it was safely locked up for the purchase of guns and uniforms for the coming event of the glorious Fourth.

Wendell Jordan was absent from hte meeting and reported sick with the measles, so the business of war was sidetracked long enough to donate 50 cents from the treasury for the purchase of flowers—or was it candy—that the sick lad might know his band's loyalty to its membership.

The sick committee was ordered to make the purchase. Bert Bussow and Charlie Smith compose the committee.

Reports were received from the Fourth of July committee to the general effect that they were ready to lick the winners of the vets' battle with both hands tied behind their backs.

It was reported to the meeting that fourteen new members would be present for initiation Thursday night.

The new members admitted last night were Elmer Gober, Thomas Reynolds, Ruse Stubbfield, Frank Kane, Albert Smith and Aldo Wright. The committee that reported favorably upon the new members was composed of Albert Brugeman and Bert Bussow.

SPENDS VACATION HERE.

Miss Alice Caesar, daughter of Dr. W. J. Caesar of this city, is spending her vacation with her father. The young lady has been attending school in San Jose, and plans to spend her entire vacation with her parents.

IMPORTANT MEETING OF SPANISH-AMERICAN VETS FRIDAY

The final details of the great, glorious Fourth of July celebration to be held at Grand Canyon Park under the auspices of the Spanish-American War Veterans and G. A. R. will be completed at a meeting of the post Friday evening.

A special effort is to be made to have all members of the post attend. Committees will make their reports and everything will be put in shipshape for the start Saturday morning for Grand Canyon.

LADIES TO MEET.

The Ladies' Aid Society of the Christian church will meet at the church on Wednesday afternoon, at 2:30. There will be a literary and musical program and refreshments will be served. A cordian invitation is extended to the public to be present.

FOR GOOD Reliable Work in your next suit of clothes, let F. J. Schumacher do it. Fit and workmanship guaranteed. Suits made to order from $25 up. 331 6th St. opp. Post office. 6-14-30t.

Union men, we are all doing it, sending out suits to Mayer's American Cleaning Co. to be cleaned, pressed or repaired. Phone 4521. 1116 Macdonald ave. Adv.

LODGERS PLAN BIG PICNIC IN NILES CANYON

The Fraternal Brotherhood lodges of the Oakland district are planning a big picnic to be held in Niles Canyon Sunday, July 19. Many Richmondites are planning to go, and before the affair is over a large list of those who will attend is expected.

A Western Pacific train will leave Oakland at 9:30 in the morning to convey the part to the picnic grounds.

A committee of thresh as been appointed to take care of the Richmond lodge's part in the affair. They are Dan Wallow, Mrs. John Murry and C. F. Mitchell.

MARKETS CLOSE SATURDAY.

All Richmond meat markets will remain open Friday evening and closed all day Saturday, July 4.

7-1-3t—Adv.

Wednesday Specials

Good Huck Towels, red border, regular 10c. One day only, 7c; per dozen 84c

SPECIAL ITEMS FOR THURSDAY AND FRIDAY

Household Utensils, Enamelware, Tinware, Woodenware, values up to 25c, all for..... 10c Each

MEET ME AT THE FAIR DEPARTMENT STORE

KELLY & OLNEY

325-327 Macdonald Ave. Phone Richmond 8811 Richmond, Cal.

QUALITY IS SUPERIOR TO PREMIUMS

THAT IS WHY WE ARE

Always Busy

Pulse Bros.

QUALITY GROCERS

Only Members of S. F. G. Co. in Contra Costa County.

Order Room Phone 135

SURPRISE PARTY IS TENDERED RICHARDS

A surprise party was tendered to Mr. and Mrs. Fred Richards at their home, 740 South Thirtieth street, Pullman, in celebration of the first wedding anniversary of the couple. Music was furnished for the occasion, light refreshments were brought by the memberes of the party, and many beautiful gifts were tendered the couple.

The party consisted of Mr. and Mrs. Schwarts, Mr. and Mrs. Smith, Mr. and Mrs. Tanner, Mr. and Mrs. Vink, Mr. and Mrs. Pircher, Mr. and Mrs. River and Mr. and Mrs. Aubrey.

Presentation of gifts of cut glass and china was made by Mrs. Rosa Pircher. The wedding cake was presented by Mrs. Schwarts.

FRATERNAL BROTHERHOOD WILL INSTANLL OFFICERS

The Fraternal Brotherhood will install officers on July 15. In preparation for the event, many features have been prepared by the committees in charge of the affair. The committee on installation is composed of Mrs. George Schramm and John Arnold.

Installation will be put on by W. S. Haywards, district manager of Oakland. Oakland one-two-three drill team will be up and add to the entertainment of the evening.

RETURNS FROM VACATION.

E. F. Innman and family, residing at 330 Twelfth street, have returned to Richmond from Point Arena, where they spent a two-weeks vacation. Inman is an employe of the Standard Oil factory.

QUICK LUNCH OPENED.

Gus Johnson and sisters have opened a quick lunch at 102 Macdonald ave. 6-23-1m—Adv.

PHILPOTT-WINFREE NUPTIALS

(Continued From Page One.)

had to be substituted, but the ceremony proceeded and after the twain were one and on their way to Oakland, Cupid, with the young lovers still 'neath his wing, perched in the back of a flying automobile, raced Oaklandward and restored to the bride her mourned circlet ere the echoes of the minister's words had scarce died.

The church was crowded to the doors with friends of the well known couple, and relatives and friends of the two from the bay cities were on hand by the score.

The ceremony was performed by the Rev. Charles A. Young, pastor of wedding march was played by Miss Virginia Rose of Berkeley, a cousin of the bride, and T. W. Pearson of San Francisco sang a baritone solo, "O Promise Me."

The bridesmaids were Mrs. Thos. Pearson of San Francisco, Miss Margaret Willis of Mill Valley, Miss Alice Scholes of San Diego and Miss Mary Francis Brown of Richmond. The flower girls were Mildred Owens and Lucy Bennett Shepard. Maurine Boone was ring bearer.

Fred S. Newsom was best man. Richard Winfree, brother of the Martinez, cousin of the bride, and Forest Winfree, another cousin, attended the groom.

A wedding supper was served in the groom's parents' home, followed by an auto chase, entirely unscheduled, and filled with thrills, was executed.

The bride and groom left quietly at the end of the supper, and before those in the house were aware of it were well on their way in an automobile on their honeymoon. Quickly four automobiles were summoned and guests left in hot pursuit of the newly united couple.

Three of the machines fell by the wayside, but the fourth, containing Miss Littooy, a cousin of Francis Philpott, and others traced the pair to the Shattuck Hotel in Oakland, where they spent last night.

The newlyweds' trunk left Oakland Saturday. In order to keep its destination a secret it was sent from Stege, but diligent detective work traced it to the Oakland pier.

When the couple find it they will see a mass of baby ribbon covering such signs as "We wish you well," "Bon Voyage" and other appropriate sentiments for a newly married couple.

LEFT FOR GUERNEVILLE.

R. C. Anderson, manager of the Richmond Polytechnic College, left yesterday for Guerneville with his wife and Mr. and Mrs. J. F. Cassidy. The party plans a fishing vacation along the Russian River and will visit friends and relatives while away.

For sale—9 h. p. De Luxe motorcycle; chains and motor new; tandem attachment. $150 cash. 1014 Macdonald avenue. 6-16-3t

WOODMEN PLAN STREET DRILL; HAVE SURPRISE

Friday night the drill team of the Woodmen of the World will give a public exhibition of their work at drilling. Formation will take place on the corner of Fifth street and Ripley avenue, and the marching and drilling will eb along Ripley avenue. They have conducted several nights of indoor drill, and ar peutting the final touches to their work for the grand exhibition.

At their meeting last night it was announced that something is in store which would be made public within a few days. The plans were kept secret, but it will be a function of larger magnitude than any before given.

FUTURE DOINGS

July 3—10 a. m.-9 p. m., at Jones & Adkison's drygoods store, food sale by the Ladies' Aid Society of Wesley Methodist church.

July 4—Big annual picnic of Spanish War Veterans of Richmond at Grand Canyon Park. Elaborate program. Everyone invited.

July 8—Big chicken whist party by Fraternal Brotherhood in Fraternal Hall, Point Richmond.

July 10—Card party of Women's Loyal Moose Circle in Sequoia Hall.

July 10—Card party of Woman's Loyal Moose Circle in Sequoia Hall.

July 10—Big labor smoker in Maple Hall.

August 1—Machinists' dance at East Shore Park.

July 12—Second annual picnic of Improved Order of Red Men at East Shore Park. Dancing, ball game, races and games for prizes. All day affair.

August 9—Annual outing and joint picnic by Point Richmond Aerie No. 354, F. O. E., and Eagles' drill team.

August 25—Primary election.

Sept. 7—The Bay Counties Picnic Association of the Modern Woodmen will hold a big Labor Day picnic.

October 3—Last day to register on General Election.

Eastman Kodak supplies at Ferguson's Drug Store, 734 Macdonald avenue.

Little Discussions of Love and Marriage

BY BARBARA BOYD

EXCHANGING WIVES

The exchange of wives, if sanctioned by law and public opinion, would much better results than trial marriages, it seems to me," meditated the Bachelor Girl.

"Do you want a return to the Stone Age?" asked the Bachelor, surprised. "I thought you believed in progression, not in reversion."

"I do. But the exchange of wives I have in mind has a different thought at the bottom of it than the exchange of wives in the Stone Age."

"Don't you think it task enough for a husband to get one wife made over to suit him, nad broken into all his little idiosyncracies," teased the Bachelor, "without asking him to do the work a second time?"

"I want to relieve him of all the work," laughed the Bachelor Girl, "and show him how unnecessary it is, nad help him to discover what a jewel he has in the wifeo f his bosom. You see, John Jones often looks a bit enviously at Mrs. Brown next door, and wishes his wife would wear a fetching little cap in the morning, and have the curtains at the windows always crisp and snowy like hers, and the hall cheerily lighted when he comes home at night. But if Mrs. Brown presided over his domicile for a while, and he had to pay her accounts at the department stores, and the gas bills she runs up, and had to eat her burnt steak and lumpy mashed potatoes, he would, upon Mrs. Jones' return, clasp her with joy to his bosom, and thank heaven for a wife who was economical and who could cook. And if Mr. White, instead of thinking what a jolly, smartly dressed woman Mrs. Black is, and wishing his wife was a little cleverer and more stylish, had to put up with Mrs. Black's laziness and untidiness, he would come to the conclusion that a wife who arose and cooked him a good breakfast was leagues ahead of the one who lay in bed and peacefully slept while he made wrathful remarks on the subject of rolls and coffee."

"But why can't a wife be all these things, combined for instance, the virtues of Mrs. White and Mrs. Black?"

"Why can't a husband bring up the coal without being asked, or pay bills without grumbling?" smiled back the Bachelor Girl. "Because in this faulty world we are not made that way. And since we aren't in order to make us appreciate the angels with one wing that we have, it seems to me it would be a good thing to exchange for awhile for the angel with the other wing. We would soon find that after all, the little fledgling we had chosen was the one who made us more happy."

"If I can get the one I want, I shall be perfectly content," said the Bachelor. "You'd never catch me exchanging, for fear the other fellow would never let her come back. I know a good thing when I see it, and when I get it, I intend to hold on to it."

"You mean, if you get it," teasingly corrected the Bacheor Girl.

C. A. CLARK ENTERS RACE FOR JUDGE SUPETIOR COURT

Judge C. A. Clark, who is in the race for judge of the Superior Court of Contra Costa county, is a West Virginian by birth and held office in his native state before removing to the state of Washington and later to Richmond.

He was born in Hinton, W. Va., in 1858. He received his degree of LLB. at West Virginia University in 1888 and practiced law in Hinton. He later was made city attorney of that city.

Later he went to Washington state, where he was municipal judge in the city of Fairhaven and later deputy prosecutor at Everett.

Judge Clark came to Richmond five years ago and has since been identified with the active law practice and politics of ths cty.

He left last nght for a trp through the coutny and will return July 5.

Judge Clark received the endorsement of the 2700 Club.

EGYPT MOTHER OF LITERATURE

Egypt was the mother of literature, and the "scribe" could attain to greatness second only to the king. Novels, poems, and history have been deciphered on the imperishable monuments of granite and in remains of papyri, together with lists of the authors.

NOT BULL IN CHINA SHOP EXACTLY, BUT——

A fairly correct imitation of a bull in a china shop was given last night by a butrher in a China noodle joint. Four glass salt shakers, a broken pitcher and other relics are on exhibition at the police station as evidence, and last but not least a man said to be P. J. Gilliland, a butcher in the employ of the Ludewig butcher shops, is arrested awaiting a charpe which will be preferred apainst him this morning by the Chinaman whose place of business was visited.

Gilliland, the police say, was evidently dissatisfied with the place, and made an attempt to fix it up to his likinb. He was interfered with by the police shortly before midniyht, and got in the station last night in time to be the last arrest made by retiring Chief of Police James P. Arnold.

HOUSEHOLD RECIPE.

Any family having ancestors can make use of the mediaeval armor that may have been inherited, cutting it down to fit the children that have to associate with the unmuzzled dogs of the neighborhood.—Chicago News

Big cut on men's and boys' shoes this week at Knust's, 1115 Macdonald avenue. Window display tells the story. 6-17-1m—Adv.

HOME FINANCE.

"Our neighbor is rather difficult."

"How so?"

"She borrows eggs and wants to pay back in lessons on the piano."—Kansas City Journal.

Subscribe for the News.

For your engagement, wedding and christening announcements

in the latest engraved or printed styles, go to

Kennon's Stationery and Printing

516 MACDONALD AVENUE.

Sport Section

IN THE BIG LEAGUES

Phillies Win; 13 Frames; Tesreau Duel Victor Red Sox Beat Champs

NATIONAL LEAGUE.

First Game—

At Boston—	R.	H.	E.
Philadelphia	2	15	0
Boston	4	13	2

Batteries—Rixey, Alexander and Killifer; Critcher, Stroud and Whaling.

Second Game.

At Boston—	R.	H.	E.
Philadelphia	2	4	4
Boston	4	9	0

Batteries—Oeschger and Burns; James and Gowdy, Whaling.

Game called end of eighth; darkness.

At New York—	R.	H.	E.
Brooklyn	1	4	1
New York	3	5	2

Batteries—Reulbach and Fischer; Tesreau and Meyers.

At St. Louis—	R.	H.	E.
Pittsburg	0	4	3
St. Louis	1	5	3

Batteries—Harmon, McQuillen and Coleman, Kofford; Sallee and Wingo.

At Chicago—	R.	H.	E.
Cincinnati	1	4	5
Chicago	5	11	0

Batteries — Ames and Clarke; Humphrey and Bresnahan.

WELLS KNOCKS OUT AUSTRALIAN IN SECOND

London, June 30.—Bombardier Wells knocked out Colin Bell of Australia here tonight in the second round of a scheduled 20-round bout. The men fought for a $10,000 purse. The bout was staged at Olympia.

AMERICAN LEAGUE.

First Game—

At Cleveland—	R.	H.	E.
St. Louis	3	7	3
Cleveland	6	11	0

Batteries—Hamilton, Zach and Agnew, Crossin; Gregg and O'Neill.

Second game—

	R.	H.	E.
St. Louis	5	9	2
Cleveland	0	8	2

Batteries — Baumgardner and Crossin; Hagerman, James, Browman and Bassler.

At Philadelphia—	R.	H.	E.
Boston	5	9	1
Philadelphia	3	10	3

Batteries—Collins and Carrigan, Thomas; Wyckoff and Schang.

At Detroit—	R.	H.	E.
Chicago	1	6	3
Detroit	8	11	1

Batteries—RRussell, Scott, Walsh and Clark; Dubuc and Baker.

At Washington—	R.	H.	E.
New York	1	7	2
Washington	2	5	0

Batteries — Keating, Caldwell, Johnson and Sweeney; Ayers and Henry, Ainsmith.

CALIFORNIAN IS SIGNED BY CHANCE

Washington, June 30.—Manager Frank Chance of the New York Americans today picked up another first baseman by taking over from the Washington team Harry Kingman, a young California player, who reported to Manager Griffith yesterday and whose work Chance admired.

RICHMOND CHALLENGES ANY BALL TEAM IN CONTRA COSTA CO.

• • •

Cornelius O'Hara, somewhat known in baseball circles, says that the Richmond Elks, who took the measure of the Martinez team on Sunday to a ridiculous extent, is prepared to play any team in the county for any amount, at any time, and for the championship of the county. Mr. O'Hara is authorized to make all arrangements and applicants are requested to communicate with him at any time of the day or night.

Martinez seems a trifle peeved, but if the county seat boys have any money—why, Richmond can use it.

COAST LEAGUE RESULTS

AT SAN FRANCISCO—
San Francisco 4, Sacramento 17.

AT LOS ANGELES—
Oakland 3, Los Angeles 10.

AT PORTLAND—
Venice 2, Portland 3.

FRENCH LINER IS ON THE ROCKS

Lisbon, Portugal, June 30.—The French trans-Atlantic steamer La Gascogne went ashore today on the Portuguese coast. She was on a voyage from Bordeau to Buenos Ayres.

CHALMERS RELEASED.

George Chalmers of the Philadelphia National club's pitching staff has bene given his unconditional release. Chalmers is said to have offers from the Chicago and other National league clubs, but will not sign with any team for the present.

Subscribe for THE NEWS.

JOHNNY COULON ALL IN, WON'T BE FORGOTTEN

Poor Johnnie Coulon! A rather pathetic ending to a splendidly fine career was his. It's rather unsportsmanlike to charge that little warrior with faint heartedness at this late day. Some of the writers said Johnny could have got up had he so elected after having been floored by Williams in the third. There's no hound in Johnny Coulon. If he went to the floor and heard the count that spelled the passing of his long held title, you can bet your bottom dollar that Johnny didn't know much about what was going on around him.

A gamer, cleaner or better fighter never lived than this little dreadnought of the banties. He was fair as a fighter and he lived a clean life. Before every fight Johnny's seconds would leave him alone in his dressing room and down he would get on his knees and pray.

He was fighting in New York one night and he accidentally hit an opponent low. The fight was stopped to give the other fellow a breathing spell. Johnny in the meantime went to his corner crying as if his heart would break. He didn't want to have the audience think him capable of deliberately fouling his opponent.

Well, Johnny's sun as champion has set. The greatest little man since Jimmy Barry must give way to a more youthful fighter. But hats off to you, Johnny. You were a real champion and you fought and acted like one. Good luck, little man!

COBB WILL JOIN FEDS FOR BIGGER MONEY-GILMORE

Chicago, June 30.—"Ty Cobb will be with the Federal league club next year if a reasonably large sum is any incentive," said James A. Gilmore, president of the outlaws, here today. "Cobb has a two-year contract with the Detroit Americans, but it is invalidated by the ten-day clause."

Gilmore admitted that hei s after Cobb, Walter Johnson and Collins.

CHIP WORKS OUT BEFORE THE OLYMPIANS

George Chip appeared in the Olympic club gymnasium yesterday afternoon as the after luncheon attraction, and fully 1000 members of the famed Winged "O" organization watched the Newcastle slugger go through four rounds with White Hope Tom McMahan as his sparring mate. Chip was cheered to the echo as he left the ring and the crowd seemed satisfied with his earnest efforts.

Husky George made no attempt to indulge in any fancy boxing stunts. The clever end of it was looked after by his sparring partner; but Chip did show them his method of tearing in and letting go with right and left hooks and swings to the jaw. He also gave a demonstration of infighting and Bat Nelson rushing that caused many a ripple of applause.

TRAIN WAS TAKING WATER.

It was on an East Texas train. The little coffee pot of an engine, having wheezed laboriously over serpentine rails, jolted to a restful stop at no place in particular. Time passed tediously. Some of the passengers stalked nervously up and down the aisles, while others drew their felt hats down over their eyes and tried to forget it. When a half hour had elapsed the conductor came through.

"Say, friend," said the querulous voiced old man, "as near as you can tell, what's holdin' us?"

"We're taking on water," was the explanation.

"Well, why don't you git another teaspoon? That un seems to leak something dreadful?"—Philadelphia Public Ledger.

COSTLY STUFF.

My garden never turns out well
And as my books I keep,
The stuff the farmers have to sell
Seems very very cheap.
—Kansas City Journal.

You can best spend a "Sane Fourth" if you first come to us and spend some money for cool clothes from head to foot and from the skin out. Let us rig you out with a straw lid, ice-cream underwear and shirts and a light weight suit through which the breezes will sift.

Do not be tempted by false offers, but come to the store that keeps good stuff and never charges you more than a thing is worth.

"Keep Cool."

Chas. G. Yonce

622-24-26 MACDONALD AVE., RICHMOND, CAL.
We Give Trading Stamps.

Buyers.....
are found by
Advertising
because they are
opportunity hunters

If you have something to sell—real estate, personal property of any sort—there's a buyer for it. You don't know who he is, or where he is. You'd be helpless in trying to locate him—but for the fact that HE IS TRYING TO LOCATE YOU.

For buyers are opportunity-seekers. And they have learned that the classified columns are "the Happy Hunting Grounds" for opportunities. Thus, when your "ad" starts upon its quest in the Richmond Daily News it meets the man for whom it was written—also upon HIS QUEST. AND THAT'S HOW "RESULTS" FOLLOW CLASSIFIED ADVERTISING.

Flyers Wanted

Millions of Dollars in Prizes Offered For Competent Aviators

Earn while you learn

Unusual Opportunity offered Young men of sound health to engage in this lucrative profession.

Call or write, giving age and weight.

California Aviation Co.

Offices: La Selle Building
Richmond, Cal.

Flying Grounds and Factory Richmond, California

TOMLINSON,S TEA AND COFFEE STORE
"THE HOUSE OF VALUES"
318 Seventh Street Phone 420
We Deliver to Any Part of Town.
Save 12 of our one-pound coffee bags and receive an Extra Pound of Coffee Absolutely Free.

THE NEW THEATER
VIM
809 Macdonald Ave.
5c
FIRST CLASS PHOTOPLAYS WITH APPROPRIATE MUSIC. NO PICTURES THAT CAN OFFEND.
Continuous Shows
Sat., Sun. and Holidays
5c Children 5c——Adults 10c

Richmond Roller Rink
SKATING Every Afternoon and Evening
Beginners: Mornings from 10 to 12 o'clock.
K. J. FLOYD, Proprietor.

FRESH EVERY DAY
Cherries
Rhubarb
Strawberries
And a large variety of fruits and vegetables Always
AT THE RIGHT PRICE
Golden Gate Grocery
EIGHTH AND MACDONALD

Electric Vacuum Cleaners
RENTED 75c per day Delivered FREE
Gets all the dust and germs. Cleans perfectly, Rugs, Carpets, Upholstery, without removal.
Phone Richmond 1062 W.
821 S. Second st. Richmond.

Hartman House
Tenth and Nevin
Good Rooms, Good Table Board, Home Cooking, Reasonable Rates.
Wm. B. Hartman, Prop.
Formerly of the Fairview Hotel.
Phone 227

RICHMOND FRENCH LAUNDRY
L. BERNES, Proprietor
110 Standard Ave.
West Richmond, Cal.
Phone 345
Work called for and delivered to all parts of Richmond. Best work.
Satisfaction Guaranteed.

5-Passenger Touring Car
FIRST CLASS CONDITION
$350
Inquire of Mr. Donnelly at East Shore and Suburban Railroad.

Something New in Spark Plug Pump
GASOLENE - 10 1-2c
RELIABLE AUTO SUPPLY CO.
EVERYTHING FOR THE AUTO.
Phone Rich. 535 J.
1209 Macdonald Ave.
"WATCH US GROW."

CLASSIFIED COLUMN

CLASSIFIED RATES.
1 Time—8c per line per day.
3 Times—6c per line per day.
1 Week—4c per line per day.
2 Weeks—3c per line per day.
1 Month—2c per line per day.
Special rates on contracts.

FOR SALE.

FOR SALE—All my elegant furniture, including piano; bargain if taken at once. P. O. Box 545. 7-1-3t

FOR SALE—Elegant Circassian bedroom set and fumed oak dining-room furniture; rugs and kitchen outfit, for sale, $300. 1809 Roosevelt avenue. 6-27-1w*

FOR SALE—Two lots 18th St. between Nevin and Barrett. Street work paid, $1100. California Home Bldg. Co.—Phone 906. 1321 Macdonald Avenue. 6-14-tf

DAIRYLAND farms—20 acres and up; average price $125 per acre; easy terms; deep, rich soil. For particulars see D. Barton, 152 Tenth st. Phone 417. 6-14-tf

FOR SALE CHEAP—Two lots on water-front, near Ellis Landing Co.'s property; $600; $300 each; also set of double harness. See M. M. Boardman, 846 South 13th st. 5-2-tf

PACIFIC WRECKING CO., 1628 and 1630 Market st., city. 1,000,000 Star A shingles, $1.50 M.; new lumber, $12.00 M.; plate glass doors, sashes and porch sashes; all kinds of plumbing very cheap; in fact anything in the building line. 5-16-tf

CAMP WAGON for sale; plate glass door and windows; cost originally $400; for $75; also doors and T. & G. redwood. 233 Bishop ave., Pt. Richmond. S. H. Carter. 5-9-tf

FOR SALE—New four-room, strictly modern bungalow; large reception hall. Apply to owner, 118 N. Fifth street. 3-3-tf

Dr. R. C. Blake makes a specialty of all eye, ear, nose and throat troubles. Glasses accurately fitted. Offices in Pillow building, 707 Macdonald ave., at Seventh. 3-14-tf

Rex Restraunt
317 Twelfth St., Near Macdonald
FAMILY TRADE SOLICITED.
Meals at all hours. Quick service. Home cooking.
HARRY WILLIAMS, Prop.

Popular Bakery and Coffee Parlor
Quality Bakery
417 MACDONALD AVENUE
Between Fourth and Fifth

141 S. 14th St. Phone 314
H. L. Penry
Brick Contractor and Builder
Estimates Furnished
Richmond, Cal.

FOR RENT.

FURNISHED room with all conveniences for gentleman; bath adjoining; private family. Apply 449 Eleventh st. 6-12-tf

FOR RENT—3 room house at 328 12th street. Gas lights, plumbing free water. Rent $12 per month See. A. L. Ramage. 6-30-tf.

FOR RENT—swell six-room apartment, unfurnished. Apply 431 10th Street. 6-29-tf.

MISCELLANEOUS.

LADY will mind children by the day or month. Further particulars apply 131 Third st. 7-1-2w

FANCY close picket fence painted white, 30 feet with gate and mill turned posts, 45; bargain. 555 Sixth street. 7-1-1t

WANTED—Man to cook for restaurant; must be good on short order and dinner work and sober; card man. Apply 307 Nineteenth street. 6-30-3t**

HOUSE moving, raising, wrecking, brick and carpenter work a specialty; moved old Lincoln school and building for Pulse Bros. recently. J. W. Reddick, 1112 Macdonald. Phone 658. 6-17-1m

WILL exchange equity in five acres of good land for lot in Richmond. Address Box 836, Richmond, Cal. 5-29-tf

FOUND—On the corner of Fourth st. and Macdonald ave., a large bunch of keys. Owner can obtain same upon identification at the office of the Daily News, Sixth street, near Macdonald avenue, and by paying for this ad. 5-16-tf

WANTED—Clean rags are wanted in the Daily News office.

STORAGE for hay or household goods; stalls for horses; furnished rooms to rent. Northeast corner of Eighth st. and Barrett ave.

PRIVATE board and large front front room; suitable for 2 gents; bath adj.; sitting room in conjunction. 440 Eleventh st. 3-25-tf

WANTED BOARDERS and roomers, or separate Private family. 438 12th Street. 6-14-tf

All the leading magazines at Ferguson's Drug Store, 724 Macdonald avenue. 4-22-tf

Painting
—AND—
Paper Hanging
I am now ready to figure with contractors or with property owners on any kind of a painting or paperhanging job. None is too large and the smallest job will receive careful attention. The best work at fair prices.
Visit my store and see the hundred designs of new Wall Paper. Paint retailed.
A. BRUNNER
2310 MACDONALD AVENUE
PHONE 3222

FOOD FOR REFLECTION.

Reluctance to Accept Religion One of Human Inconsistencies.

We trust art to justify its usefulness; and art weaves her charms, and leads us to regions unmoral and unscientific, still we trust her; and at last she brings us back to the solid world of reality and experience, and we learn that art does not contradict truth and that she actually in herself is productive, says William Miller Gamble, in the Atlantic. We trust science, and science leads us into cold regions of pitiless force; yet we trust her, and she, too, proves human and productive; but not until we have given her her liberty and submitted to her authority. We trust society, so full of frauds and follies and injustices; yet we trust her, and find that her customs and usages were all built up for very necessary purposes. But we do not trust religion to justify herself; we give her little or no opportunity to prove her productiveness. We yield to religious influence as to some foible of which we are rather ashamed. We accept just so much religion that we judge to be helpful or inspiring and then we are careful to isolate it from complication with other beliefs by defining and limiting it as our own private "creed," which must be kept to the strictest simplicity since the world's complexities demand all our attention. And so we know no more about what religion is than a mediaeval monk, penning grotesques around an initial knew of the mind of Praxiteles.

RESIDENCE PLANNED.

A building permit was issued yesterday by City Architect Ogborn for the construction of a one-story residence on First street. The permit was issued to J. Westoff, and the cost estimate is $1300. Glazer was named as the builder.

ORDINANCES FILED.

The city ordinances, exclusive of petitions, filed in the office of the city clerk since May 1 numbered three. They were the park ordinance, the plumbing ordinance and the ordinance regulating dancing on Sundays.

SONG OF HOPE.

I sing the song of the attainable the song of that which may be—
Of that which is ours from Forever, our own though we have not known it!
Of the Good, that, sot near, we have yet failed to see may be had for the taking;
And I ask that you take it, O, I ask you to lay aside your blindness of vision,
Your lack of perception, your little faith. I ask you to believe, yes, tot know
And rejoice in that knowing. To grow to achieve, tot be all you were meant to be.
That no longer dwarfed, bowed with care, misshhea, unhappy, but glorious, free, in the light
Of the sun's beams—ye walk as gods, upright and perfectt; Full of power, consciously
Going to do Godlike work, to think the thoughts of the Infinite.
Then you live as becomes one who knows that he lives now, has lived, and will live forever.
Then surely and steadfastly walking toward the Goal that is set for attainment—
Gladly knowing his work is his only, that for him there exists and has always
A place and a purpose unique, assigned from Creation—and that he is unique to fit in it.
Thus daily and hourly, still growing going on to achievement victorious—
No matter how small ore how lowly he started—going on till he reaches the summit.
—Edith Muriel Jordan, in Nautilus.

The good home cooked meals for 25c at Hotel Richelieu, 1714 Macdonald avenue, are making a hit with the workingmen. —Adv.

MORE ROOM NECESSARY FOR BIG FUNCTIONS

One of the pleasant affairs of the season will be the whist party at St. Mark's Assembly Hall this evening. There will be some very handsome prizes and refreshments will be served. The hall has been enlarged to accommodate the larger crowds which have been attending these functions and a kitchen has been added where the good things will be prepared.

SOCIAL EVENING AT MUSIC AND WHIST

A social was given by Mr. and Mrs. J. Woodcock at their home, 720 Elm street, last evening. Among the guests present were Mr. and Mrs. P. L. Jenet, Mr. and Mrs. L. Marshall, Mr. and Mrs. N. Hunt, Mr. nad Mrs. H. Papes. The principal features were music and whist and the merriment was broken up at a late hour with refreshments.

HALL TO BE TRIED.

George Hall was given a preliminary hearing before a representative of the district attorney in the Police Court yesterday, and bound over to the Superior Court by a bond of $1000. He is in the city jail awaiting removel to the county jail at Martinez.

SOMETHING UNIQUE.

Ask the boys how they enjoy the 15c meals and box lunches they get at the Unique, 231 Macdonald ave.

Don't forget the news job department when in need of stationery.

Picnic -- July 4th
UNITED SPANISH WAR VETS.
Grand Canyon Park
Military Maneuvers.
Dancing Till Midnight.

Jersey Creamery Co.
BUTTER, EGGS AND CREAM
Jersey Milk
Delivered Fresh Twice Daily.
184 Tenth st. Phone 1055

Point Theatre
Richmond Ave.
THE POPULAR PLAY HOUSE.
Gee, I do love moving pictures with good music and plenty of fresh air and here is where I get it.
Excellent Music.

Subscribe for the News.

Bank Account and Interest.....
Money Easily Earned
is what we will consider the interest we add to the principal of your savings regularly. Besides it is comforting to know that while your money is in our bank, earning interest, it is safe from burglars, destruction and loss
PUT YOUR MONEY AT INTEREST TODAY. A SMALL OPENING DEPOSIT IS AS WELCOME AS A LARGE ONE.
BANK OF RICHMOND
(Oldest Bank in Richmond)
UNITED STATES DEPOSITARY FOR POSTAL SAVINGS

Richmond Theatre
TODAY'S PROGRAM
See Announcement Elsewhere

Savings Depositors

ARE REQUESTED TO CALL and have interest earned at the rate of 4 per cent during the last six months entered in their pass books.

Richmond Savings Bank
Savings

Macdonald Avenue at Sixth Street.

CLEAN-UP-SALE
Men's Suits
Sale Starts Wednesday Morning

This is our regular semi-annual clean-up of broken lines in Men's Clothing. As usual we are doing something out of the ordinary—offering values that no other store attempts to give.

WE HAVE GATHERERD TOGETHER SUITS WORTH $20, $18 and $15, comprising every style and every wanted material for the summer of 1914. These we offer at the one price of—

$11.00

KURTZ

MACDONALD AVENUE NEAR FIFTH

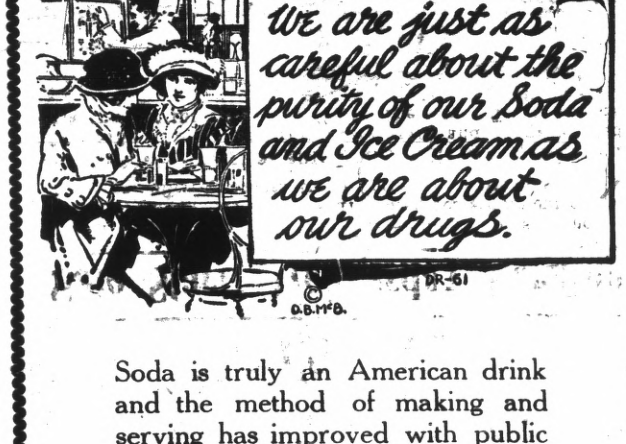

Soda is truly an American drink and the method of making and serving has improved with public demand.

Our Soda has always been good,—our flavoring the best and our trade the largest. The ice cream we serve is the best too.

We cater to parties. Call up Richards the caterer about it. Phone 749

LANG'S DRUG STORE

"SOME DRUG STORE"

Elks Building Richmond, Cal.,

Free With Every Purchase of 50c or more

Your Choice of a WHITE ENAMELED CLOTHES RACK
Or a WHITE IVORY TOOTHBRUSH HOLDER

You may need something from our large stock of hardware, tools, household goods or cutlery.

Get it now and you will receive free one of these handy articles.

"The Home of Keen Kutter."

OTTO MUELLER

MACDONALD NEAR SIXTH

AMERICAN IS IN ST. JOHNS READY FOR OCEAN TRIP

St. Johns, N. F., June 30.—Within a month of the day when Lieutenant John Cyril Porte, formerly of the British navy, is to start his 3000 mile flight across the Atlantic, workmen today began to assemble the great hydro-aeroplane America, with which the lieutenant hopes to carve his name into history along with those of Columbus, Magellan and Robert Fulton.

As soon as the great aeroplane is ready for him Lieutenant Porte will make trial flights from here to test his machine for strength, carrying power and endurance.

The selection of the starting point has been left with Henry G lis, in whose direction rests the details of preparations. Lieutenant Porte has announced his exact route, which will be from here to the Azores islands, a distance of nearly 2000 miles, which he hopes to traverse in 24 hours. Here he will refill his patrol tanks and then fly to Vigo in Spain, whence he will make his way across the sea to Plymouth, England.

By this route he cuts the entire distance into three laps. He will carry messengers with him in the shape of carrier pigeons, four in all, which he will release with messages and in case of trouble with his S. O. S.

NEW SKULL NOTES

(Continued from page 1.)

has known, the bandit Musolino.

Maggetti's alarm, nad the fact that the letters contain much that can be interpreted in more than one way, together with the fact that both sender and recipient are Italians, has led to the theory that perhaps a gigantic system of black hand extortion is operating in the cities.

What is in the third letter, which is in the hands of the government, was not revealed, but it is believed to have a connection with other black hand operators which the government has been working on.

LOVE AND HATE.

The letter dated June 10 evidently the first threatening letter received by Maggetti, has been translated, literally, in Oakland. There are few marks of punctuation and capital letters are rarely used. The letter was typewritten.

"June 10, 1914.

"United States of America.

"My Dear Cousin Oddone:

"I received your letters and learn that you need money when i receive notice more exact which i expect and then i will come in person and solve the account what it may be and after that d—— language of your wife she will settle with me.

"I will go on the fork but she will not interfere any more or will she make discord anyone else she has said detrimental to me. I want to vindicate myself as Musolino as now i am lost.

"Regards and i sign

"GUISEPPE SANNAZZARO."

THE POSTSCRIPT.

Beneath this was added the following in pen and ink:

"The reason that i did not write and that i will not explain but it is certain it would of had been worst if i had return but the time is near as just the same that poisoned tongue will pay for it life must be had either or she must be dead. I could also print this writing but to show you that I am also able to write i did not want to you must become a widower at the cost of my life burning on the fork there is no more peace if i live she will die or if she lives i will die and pardon her this will happen to your wife Clemantina.

"I sign

"GUISEPPE SANNAZZARO."

ENDEARING TERMS.

The other letter refers in terms of endearment to a Maria, whom Maggetti says is a cousin of his, and whose name is Maria Maggiora. The inn keeper could not explain what was meant by the presence of the name in the letter. His comprehension of the English language would not permit of an extended conversation.

A "Demetrio" is referred to in the letters, nad from the way in which the name is mentioned it is thought that he may be an accomplice of Sannazzaro.

TWO IDEAS.

The optimist rejoiced in the glorious change in temperature. The pessimist said. "Ain't it a little too sudden?"—Cleveland Plain Dealer.

A Frenchman says he can read a man's character in his hair. If the man is bald, is he therefore without character?—Pittsburg Dispatch.

FIRE CHIEF PLANS BIG CRUSADE

(Continued From Page One.)

pile of rags, paper or dry grass, is the opinion of Chief Le Moine.

The first thing the new head of the department will do will be to see that all firetraps are cleaned out as nearly as possible.

The laws covering the use of fire escapes will be strictly enforced, while all other ordinances making for public safety of lives and property will also be carried out. The fire zone rules will be strictly enforced, and old shacks which are of little use and constitute a menace to surrounding property will be looked into.

The chief will soon issue a series of "Dont's" for householders and will start a campaign for safety that will be kept up until Richmond will be in the same class with regard to her fire precaution that she now is in her police department.

Weekly drills of the regular firemen and the extra men using the various equipment in order that each man may become familiar not alone with his own individual duties, but those of his comrades as well, the end in view being to make every paid fireman in the department an expert, all around fire fighter.

Special attention in the drills will be given to high voltage wires, the dangers of coming in contact with them, how to make rescues of persons caught by the high tension wires, etc.

The office of the chief will be established at No. 2 station, on Fifth street, between Macdonald and Nicholl.

The telephone number of headquarters, 123, will be made known to everybody, so the department may be gotten hurriedly by telephone, as well as by the regular fire alarm system.

The chief requests the public that upon discovery of a fire, the individual discovering it to go to the nearest fire alarm box and send in an alarm, as the names of many streets sound similar over the telephone and oftentimes valuable time is lost getting the correct location of the fire.

"Do not neglect to call the department even for the smallest blaze immediately upon its discovery," says Chief Le Moine. "The first five minutes of any fire determines how serious it is going to be, so when a fire is discovered do not try to put it out and then call the department after the fire is beyond control, but call the department first, then try to put out the blaze while the apparatus is on the way."

That Richmond is to have a metropolitan fire department just as soon as rigid inspections, constant drilling and instruction of firemen can give her one is apparent from the program the new chief has outlined.

A student of other departments, well up on the most modern methods and apparatus for fighting fires, it would appear that Chief LeMoine will be able to go far toward protecting Richmond against the flame demon.

GRIM WAR FOURTH

(Continued From Page One.)

the canyon before the battle and will go through the drill and target practice usual and necessary for the successful outcome of an encounter of the magnitude and fierceness of the one expected to take place on the anniversary of the victory which gave us our freedom.

To the casual observer before the battle, the encampments of the enemies will appear to be two divisions of the same army peacefully drilling and practicing until the sentry sounds the alarm when all the gruesomeness of war will be presented in a way that will show that the participants have learned the lesson well from actual experience, in the defense of the country they love.

Preparations are being made for one of the liveliest celebrations that has ever been held in any of hte bay cities.

All day long the canyon will reverberate with the shots and shouts of the hosts who will gather to commemorate the victories of the past.

CURRY CAMPAIGNING.

Undertaker Bert Curry, candidate for coroner, returned today from Pinole and Rodeo, where he was campaigning. He says things look good.

SEE?

Still when you see a girl kissing a dog you ought to remember that the dog doesn't smoke cigarettes.—Washington Herald.

BUSINESS OR POLITICS.

Is it lack of business or lack of political jobs which makes these wise Republicans so gloomy.

The unexpected large sale of our Aromatic Castor Oil has induced us to add another quality preparation to our list.

WINE OF
BEER AND IRON

is the latest and it is only after careful testing that we have placed this on the market for our customers. Its tonic effects are known to all.

FULL PINT 60c

La Moine's

SIXTH AND MACDONALD. PHONE 435.

MEATS THAT SATISFY
... WITH ...
ONE PRICE TO ALL

We serve you so that you will come back

THREE MEAT MARKETS

RICHMOND MARKET, Phone 23. 510 Macdonald
CENTRAL MARKET, Phone 446. 1122 Macdonald
UNION MARKET, Phone 88. Macdonald and 22nd

O. R. LUDEWIG — Proprietor

"OWNERS"

List your property with us for a quick sale. Be sure to see us, as we are in a position to give you first class service.

HALL & HOLMES
278 Fourth St., Near Macdonald

Who wants this one

Six-room cottage and one lot. $50 cash, balance $25 per month, including interest at 7 per cent.

BETTER SEE US BEFORE THIS IS GONE

LESTER & PLATE

REAL ESTATE. INSURANCE. NOTARIES.

WE GIVE HOME TRADING STAMPS
THEY CUT YOUR ROOST OF LIVING 5 PER CENT

ONE PINT LARGE MOUTH SECURITY FRUIT JARS

75 CENTS PER DOZEN

WHILE THEY LAST, FRUIT JAR FUNNELS

5 CENTS EACH

WAX STRINGS FOR SEALING FRUIT CANS, 15 CENTS PER 100

Square Deal Hdw. Co.

DOUGALL & ARMSTEAD
315 Macdonald Avenue Phone 286

OFFICE AND YARDS, OPP. S. P. DEPOT, RICHMOND, CAL.

Richmond Lumber Co.

Incorporated

ALL KINDS OF BUILDING MATERIAL AND MILL WORK

FRED C. NEWTON, Manager. Phone Richmond